PROPERTY APPRAISER OF MIAMI-DADE COUNTY

Summary Report

Generated On: 03/04/2026

PROPERTY INFORMATION

Folio	01-3219-007-0250
Property Address	270 NE 46 ST MIAMI, FL 33137-0000
Owner	270 AYAMAX LLC
Mailing Address	2436 SW 19 AVE MIAMI, FL 33145
Primary Zone	0104 SINGLE FAM - ANCILIARY UNIT
Primary Land Use	0066 VACANT RESIDENTIAL : EXTRA FEA OTHER THAN PARKING
Beds / Baths /Half	0 / 0 / 0
Floors	0
Living Units	0
Actual Area	0 Sq.Ft
Living Area	0 Sq.Ft
Adjusted Area	0 Sq.Ft
Lot Size	6,900 Sq.Ft
Year Built	0

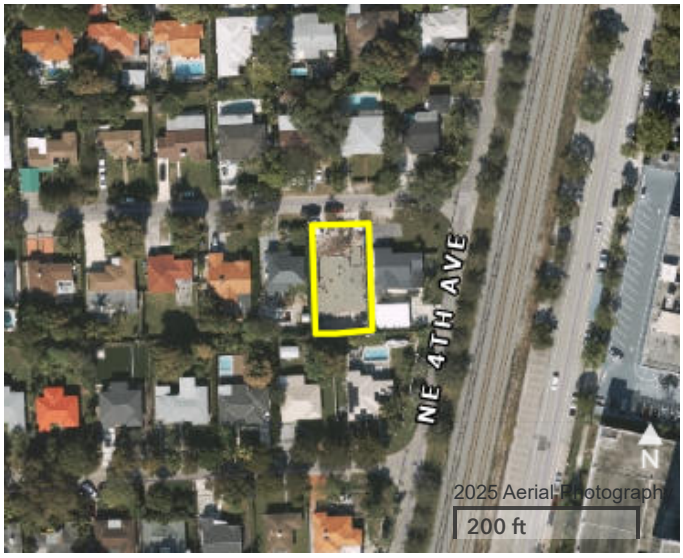

ASSESSMENT INFORMATION

Year	2025	2024	2023
Land Value	$572,700	$572,590	$500,167
Building Value	$0	$77,750	$77,765
Extra Feature Value	$1,698	$1,715	$1,733
Market Value	$574,398	$652,055	$579,665
Assessed Value	$574,398	$652,055	$541,566

TAXABLE VALUE INFORMATION

Year	2025	2024	2023
COUNTY			
Exemption Value	$0	$0	$0
Taxable Value	$574,398	$652,055	$541,566
SCHOOL BOARD			
Exemption Value	$0	$0	$0
Taxable Value	$574,398	$652,055	$579,665
CITY			
Exemption Value	$0	$0	$0
Taxable Value	$574,398	$652,055	$541,566
REGIONAL			
Exemption Value	$0	$0	$0
Taxable Value	$574,398	$652,055	$541,566

BENEFITS INFORMATION

Benefit	Type	2025	2024	2023
Non-Homestead Cap	Assessment Reduction			$38,099

Note: Not all benefits are applicable to all Taxable Values (i.e. County, School Board, City, Regional).

SHORT LEGAL DESCRIPTION

19 53 42
BRENTWOOD PB 40-66
LOT 10 BLK 5
LOT SIZE 60.000 X 115
OR 12365-3167 1284 1

SALES INFORMATION

Previous Sale	Price	OR Book-Page	Qualification Description
08/04/2023	$698,000	33839-1862	Qual by exam of deed
12/01/1984	$40,000	12365-3167	Sales which are qualified
02/01/1974	$11,500	00000-00000	Sales which are qualified

The information contained herein is for ad valorem tax assessment purposes only. The Property Appraiser of Miami-Dade County is continually editing and updating the tax roll. This website may not reflect the most current information on record. The Property Appraiser of Miami-Dade County and Miami-Dade County assumes no liability, see full disclaimer and User Agreement at https://www.miamidadepa.gov/pa/disclaimer.page